

# Brazos Valley Symphony

## Tuba Audition Repertoire

---

Vaughn Williams:	Concerto for Bass Tuba
Wagner:	Die Walküre
Berlioz:	Symphony Fantastic
Mahler:	Symphony No. 1
Berlioz:	La damnation Faust
Vorspiel:	Die Meistersinger von Nürnberg
Prokofiev:	Symphony No. 5

First performed by Philip Catelinet at the L.S.O. Jubilee Concert, 13th June, 1954.

# CONCERTO FOR BASS TUBA

R. VAUGHAN WILLIAMS

Allegro moderato (♩ = 96)

*p cantabile*

*cresc.*

*f*

*p*

*f*

*p cantabile*

*f*

*f*

*p dolce*

*f*

*p*

Tuba

# Die Walküre

- Wagner

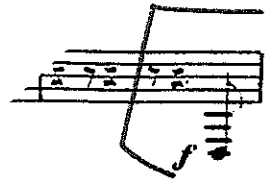

Tuba

# Sy-Fantastic

Tabu I.

Berlioz

56

57

58

rall. poco a tempo

tuba

Sy No 1

- Mahler

Feierlich und gemessen, ohne zu schleppen

La damnation Faust

- Berlioz

# Vorspiel zur Oper Die Meistersinger von Nürnberg

TUBA

Richard Wagner

Sehr gehalten  
(Molto tenuto)

5 Jaber sehr markiert  
(ma molto marcato)

allmählich immer stärker  
(poco a poco più di forza)

K  
sehr gebunden  
(molto legato)

L 3

Sy No. 5 - Prokofiev

...passage...

3 tuba

espress.

4

5

14
